

LANDSCAPE NOTES

EXISTING LANDSCAPE TO BE RENOVATED AND RENOVATED AS SHOWN. PLANT MATERIAL REPLACEMENTS INCLUDE BUT NOT LIMITED TO TREES, SHRUBS, GROUNDCOVER AND BOLDERS. PLANT PALATE INDICATED ARE TO RECALL AND REPERFORM THE EXISTING LANDSCAPE. ALL SURROUNDING EXISTING LANDSCAPE TO REMAIN AND BE PROTECTED IN PLACE AND SHALL BE PROPERLY MAINTAINED DURING CONSTRUCTION. CONTRACTOR SHALL NOT HAVE WATER SHUT-OFF FOR LONGER THAN A 48 HOUR PERIOD WITHOUT BEING REQUIRED TO HAND WATER PLANT MATERIAL UNTIL WATER IS BACK IN WORKING ORDER. EXISTING IRRIGATION SYSTEM SHALL BE REVISED AND ADJUSTED TO PROVIDE 100% HEAD TO HEAD COVERAGE AND ADJUSTED TO INCLUDE REVISED SITE.

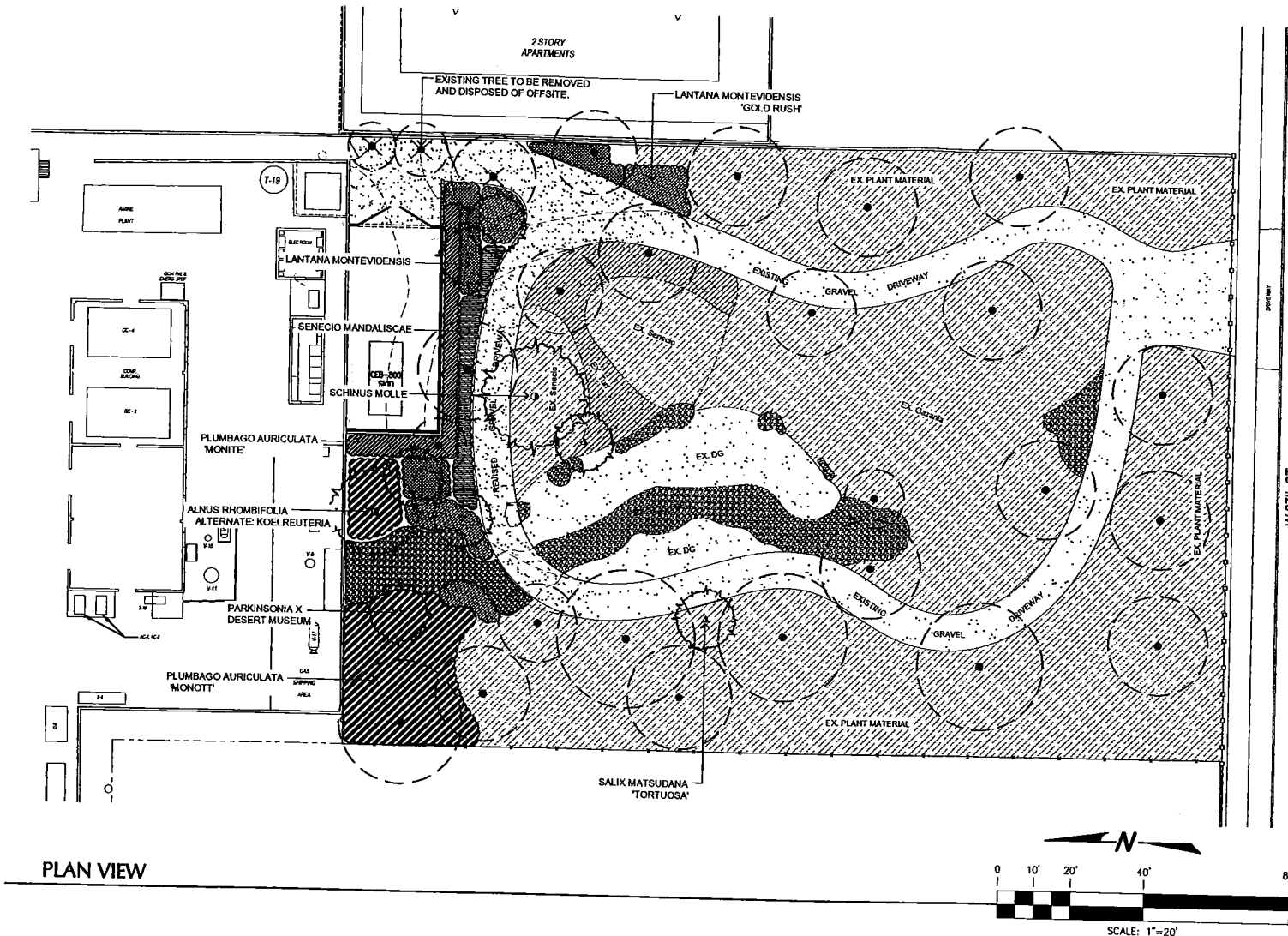

PLANTING LEGEND

SYMBOL	BOTANICAL NAME	COMMON NAME	SIZE
TREES			
	ALNUS RHOMBIFOLIA	WHITE ALDER	36" BOX
	ALTERNATE: KOELREUTERIA BIPINNATA	CHINESE FLAME TREE	36" BOX
	PARKINSONIA X DESERT MUSEUM	DESERT MUSEUM PALO VERDE	24" BOX
	SALIX MATSUDANA 'TORTUOSA'	CORKSCREW WILLOW	36" BOX
	SCHINUS MOLLE	CALIFORNIA PEPPER	36" BOX
	EXISTING TREE TO REMAIN. PROTECT IN PLACE. CONTRACTOR SHALL THIN OUT, TRIM UP AND PROVIDE FERTILIZATION PER THE AGRONOMIC SOILS REPORT AND AS INDICATED IN ANSI Z60.1-2004. ALL CONTACT WITH EXISTING MATERIAL SHALL BE COMPLETED BY A CERTIFIED ARBORIST. NO DISTURBANCE WITHIN 10' OF TRUNK SHALL OCCUR WITHOUT WRITTEN CONSENT AND REVIEW BY A CERTIFIED ARBORIST. ALL ACTIONS SHALL BE MADE IN WRITING AND SHALL BE SUBMITTED TO LANDSCAPE ARCHITECT ON COMPANY LETTERHEAD PRIOR TO START OF CONSTRUCTION FOR REVIEW AND APPROVAL.		
	EXISTING TREE TO BE REMOVED AND DISPOSED OF OFFSITE INCLUDING BUT NOT LIMITED TO THE TREE, TRUNK, ROOT SYSTEM IN ITS ENTIRETY.		
SHRUBS			
	PLUMBAGO AURICULATA 'MONITE'	WHITE CAPE PLUMBAGO	5 GALLON
	PLUMBAGO AURICULATA 'MONOTT'	ROYAL CAPE PLUMBAGO	5 GALLON
GROUNDCOVER			
	EXISTING TURF TO REMAIN		
	LANTANA MONTEVIDENSIS	LANTANA - PURPLE	5 GALLON
	LANTANA MONTEVIDENSIS 'GOLD RUSH'	GOLDEN YELLOW LANTANA	5 GALLON
	SENECIO MANDALISCAE	BLUE CHALK STICKS	1 GALLON

NOTE: CONTRACTOR SHALL INSTALL 3" OF WALK-ON BARK BY O.F. WOLFINBARGER INC, CHINO, CA, Phone: 909-627-7481 FOR ALL LANDSCAPE AREAS.

CONTRACTOR SHALL REPAIR/ REPLACE ANY DAMAGE TO MATERIAL WHICH OCCURS DURING CONSTRUCTION WITH LIKE KIND AND SIZE. CONTRACTOR SHALL DOCUMENT IN WRITING AND WITH DATED PHOTOGRAPHS ALL EXISTING MATERIAL TO REMAIN AND BE PROTECTED IN PLACE. ANY MATERIAL WHICH IS DEAD OR REMOVED WHICH HAS NOT BEEN DOCUMENTED SHALL BE REPLACED AT CONTRACTORS EXPENSE PRIOR TO SUBSTANTIAL COMPLETION OF PROJECT.

Underground Service Alert
 Call: Toll Free
811
 TWO WORKING DAYS BEFORE YOU DIG

PROCESSES UNLIMITED
 International, Inc.

DCN:

REV. NO.	DATE	REVISION	REV. BY	CHK. BY	APPD.

CONSULTANT:
DONALD JUNG ASSOCIATES
 ENVIRONMENTAL PLANNING
 LANDSCAPE ARCHITECTURE
 830 S. GLENDALE AVENUE
 GLENDALE, CA 91205
 PHONE: (818) 956-7181
 FAX: (818) 956-7181

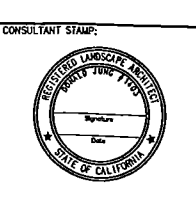

FREEPORT-McMORAN OIL & GAS

DRAWN BY: DESIGNED: CHECKED: ENGINEER: APPROVED: APPROVED: APPROVED:	DATE: DATE: DATE: DATE: DATE: DATE:	PROJECT NAME / ADDRESS: MURPHY SITE 2126 W. ADAMS BLVD. LOS ANGELES, CALIFORNIA	SCALE: 1"=20'-0"	DWG NO: CONCEPTUAL LANDSCAPE PLAN	SHEET: LP.1
--	--	---	----------------------------	---	-----------------------

ZA 1959 15227